THE LOFTS EKKAMAI

ST1 / 28 Sq.m. / Studio

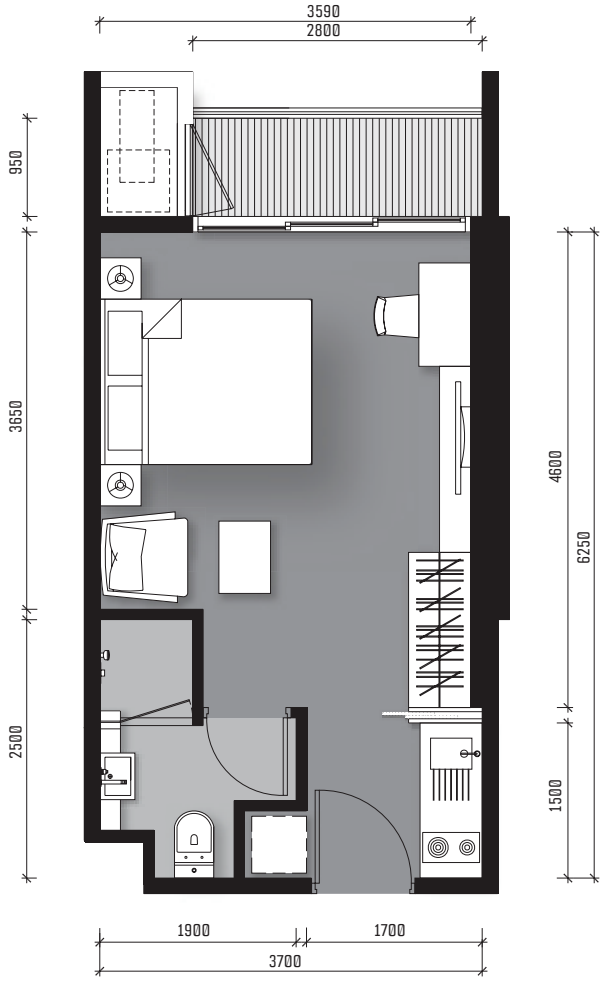

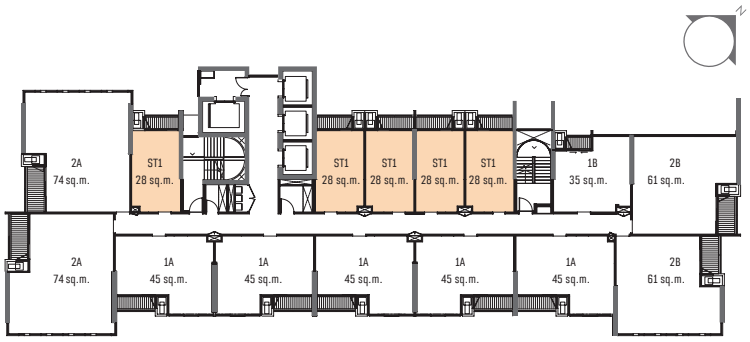

The unit layouts are subject to any amendments as required by the relevant authorities.
The unit floor area(s) and dimensions are subject to final survey.